Elgin, Joliet and Eastern Railway Company

Safety Bulletin No. 5 October 1, 1926

A SOUVENIR OF—

The Big Picnic

ELECTRIC PARK, PLAINFIELD, ILL., JULY 28, 1926

Issued by the Safety Department in the interest of the Safety and Welfare of Employes and their Families

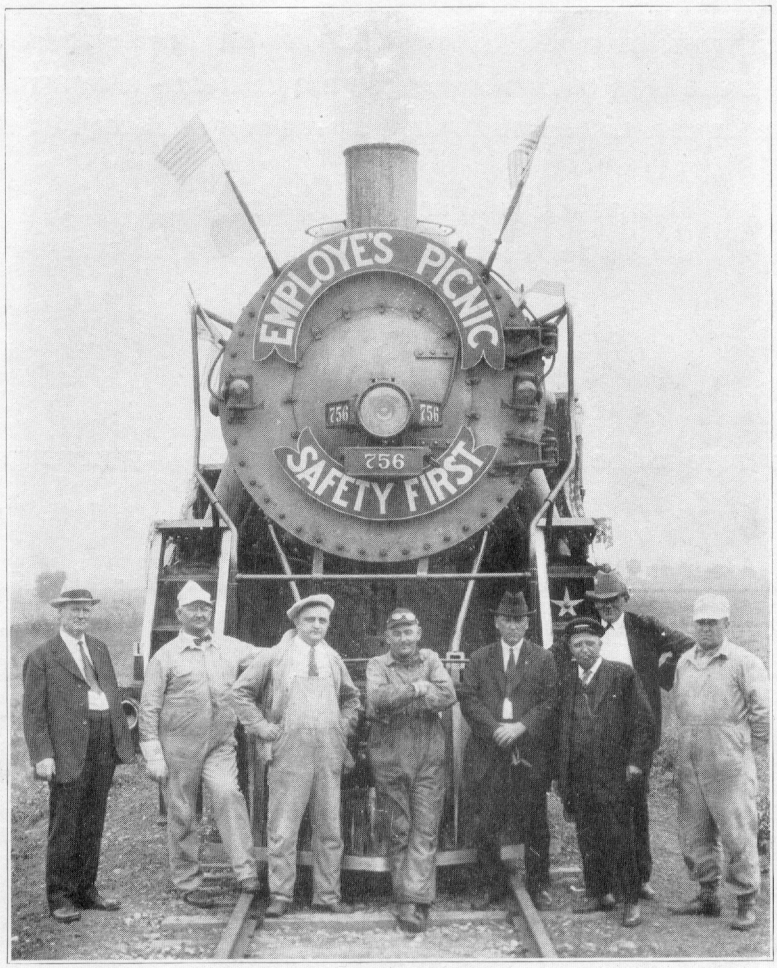

A "Winner" from Start to Finish
A Real Employes' Picnic with an

EXCELLENT PROGRAM JOLLY CROWD & AS A RESULT EVERYBODY HAPPY

Did you attend the 1926 E., J. & E. Employes' Picnic?

If you did, you know it was the "Biggest and Best Ever;" but whether you went or not, you now have a chance to see what it looked like - through the lens of a moving picture camera - a two-reel "Thriller" produced under the direction of the Supervisor of Safety of the E., J. & E.

But, while you are enjoying the picture,
do not overlook the fact that this was

A Safety First Picnic

where there were no accidents to mar the day's enjoyment and everybody went home "Safe and Sound" - and Happy.

Safety - Safe Thinking and Safe Practices - at work, at play, in the home, everywhere and all the time, is the only sure foundation of Happiness for the whole Family. Everybody for Safety means Safety for Everybody - and "Everybody" means **YOU,** Dad at Work, Mother in the Home, and the Kiddies in School or on Errands or at Play.

Will You Do Your Part
Toward Making Life —

Safe For Everybody

E., J. & E. EMPLOYES' PICNIC

ELECTRIC PARK, PLAINFIELD, ILL., JULY 28, 1926

What Does Safety Mean To You?

Above all, doesn't it mean the welfare and happiness of those who are to follow us - The Coming Generation; who will build where we have planned and reap what we have sown?

Are not the happy smiling faces of these youngsters an inspiration to be careful and to avoid causing an accident that might bring suffering to someone and unhappiness to his family?

Then, why not be a "Safety First Fan" and - by thinking Safety and Acting Safely - insure the happiness, not only of Ourselves and Our Own Folks, but also of the Other Fellow and His Family?

IS IT NOT WORTH WHILE?